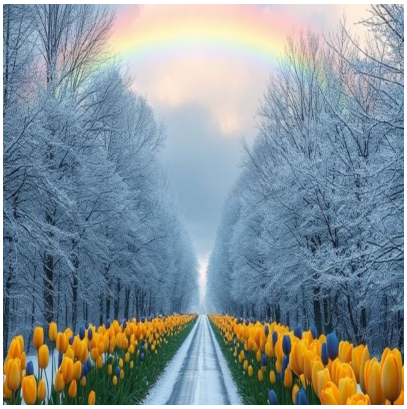

KASHMIR FAMILY PREMIUM PACKAGE â?? 5 PEOPLE 5N&6D

Description

default watermark

- Enjoy a romantic getaway in Kashmir, where the stunning scenery and beautiful lakes offer the perfect backdrop for an unforgettable retreat.
- Admire the beauty of Chashme Shahi, the Royal Spring, as you explore its terraced gardens, adorned with vibrant flowers and ancient Chinar trees.
- Immerse yourself in the beauty of Betaab Valley, named after the Bollywood blockbuster â??Betaab,â?• known for its scenic landscapes.
- Indulge in a Shikara ride on Dal Lake, one of the largest lakes in Srinagar, and take-in the stunning views of the surrounding Himalayan peaks.
- Visitors can enjoy activities such as shikara rides, trekking, and exploring charming local markets, making Kashmir a perfect blend of natural beauty and cultural richness.
- The area is rich in culture, with vibrant local traditions, handicrafts, and delicious cuisine.

Meta Fields

Ttbm Travel Type : repeated
Ttbm Travel Duration : 6
Ttbm Travel Duration Night : 5
Ttbm Travel Max People Allow : 5
Ttbm Display Start Location : on
Ttbm Display Include Service : on
Ttbm Display Exclude Service : on
Ttbm Service Included In Price : Array
Ttbm Daywise Details : Array
Ttbm Display Schedule : on
Ttbm Contact Email : info@getawaytrips.co.in
Ttbm Contact Phone : +91 83839 62292
Ttbm Contact Text : Do not hesitate to give us a call. We are an expert team and we are happy to talk to you.
Ttbm Display Sidebar : off